Avondale Presbyterian Church

celebrates the 2022 graduates

of Avondale members
and family members!

Congratulations!

2022 graduates

High School

Jacy Grice

daughter of members
Becky and Marc Chavaree is graduating from Myers Park High School. She will be attending Appalachian State University in the fall.

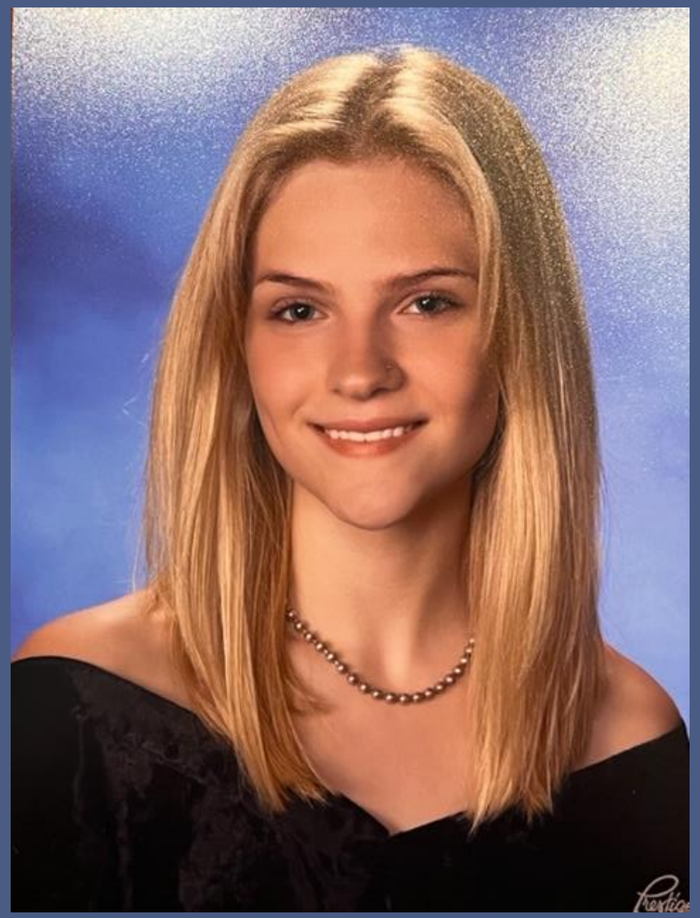

High School

Avondale celebrates 2022 Graduates

Evan Michael Harrison

daughter of Janet and Michael Harrison and sister of Emma Harrison, graduated from Community School of Davidson with honors and a member of the National Honor Society. Evan will attend Appalachian State University in Boone, NC in the fall.

Drew Klepser

son of David and Rebecca Klepser and brother of Owen Klepser, graduated cum laude from Providence Day School. Drew will attend The College of William and Mary in the fall where he plans to study business and computer science.

High School

Avondale celebrates 2022 Graduates

Celeste Longshore

daughter of Stacey Longshore and sister of Langston Longshore, is graduating from J.T. Williams Secondary Montessori. She will be attending Furman University in Greenville, SC.

Wilson Major

son of Amy Major and brother to Brylie and Baden, is graduating from Myers Park High School. He will be attending University of North Carolina Chapel Hill. Wilson will be wrestling and plans to study business.

Amelia “Millie” Patterson

is the daughter of Ann Patterson and the sister of Dorothy Patterson. Millie graduated Cum Laude from Charlotte Latin School. She will attend William & Mary in the fall as a Monroe Scholar.

High School

Avondale celebrates 2022 Graduates

Mercer Platt

Bill, Kelly, and Liam Platt congratulate Mercer on graduating with honors from Williams Secondary Montessori. Mercer will continue at CPCC in pursuit of an Associate's Degree here in Charlotte.

Congratulations!

2022 graduates

College & University

Miller Boyd

daughter of Trish and Kemper Boyd, graduated from the University of North Carolina with a Bachelor of Arts in Media & Journalism and a Bachelor of Arts in Communications, with a minor in History.

College & University

Avondale celebrates 2022 Graduates

Katherine Hall

daughter of Mary and David Hall, graduated from Boston University with her Doctorate in Occupational Therapy.

College & University

Avondale celebrates 2022 Graduates

Caroline Haw

granddaughter of Connie Stout and niece of Tom and Marian Stout, graduated with a double major of Studio Art and Art Education, from Meredith College, Raleigh.

College & University

Avondale celebrates 2022 Graduates

Elizabeth Lawson

daughter of Jerry and Louise Lawson, twin sister to Sarah, graduated from Western Carolina University with her degree in Hospitality and Tourism.

College & University

Avondale celebrates 2022 Graduates

Sarah Lawson

daughter of Jerry and Louise Lawson, twin sister to Elizabeth, graduated from Western Carolina University with her degree in Earth Science.

College & University

Avondale celebrates 2022 Graduates

Hadlea Presson

daughter of Nic and Rebeca Presson, granddaughter of Rogers and Olivia Magee. will graduate this summer from Central Piedmont with a degree in Business Administration. Hadlea has begun her post-graduate career as a preschool teacher and recently began working at Avondale Children's Center.

College & University

Avondale celebrates 2022 Graduates

Henry Stout

grandson of Connie Stout and
nephew of Tom and Marian Stout,
graduated with a Bachelor of Science
in Business from Appalachian State University.

College & University

Avondale celebrates 2022 Graduates

Mary Catherine Suydam

daughter of Robert and Beth Suydam
sister to Covert Suydam,
graduated with a BS in Environmental Studies with a concentration in Ecology from University of North Carolina Asheville.

College & University

Avondale celebrates 2022 Graduates

A prayer for graduates

As our time has come to leave this campus that we have called home,

-by Kolby Carnes, *The Presbyterian Outlook*

A prayer for graduates

As our time has come to leave this campus that we have called home,

grant us

wisdom, courage,

-by Kolby Carnes, *The Presbyterian Outlook*

A prayer for graduates

As our time has come to leave this campus that we have called home,

grant us wisdom, courage, and joy in our journeys forward.

-by Kolby Carnes, *The Presbyterian Outlook*

A prayer for graduates

As our time has come to leave this campus that we have called home,

grant us wisdom, courage, and joy in our journeys forward.

-by Kolby Carnes, *The Presbyterian Outlook*